

PLAN OF PRO: BUILDING AT PLOT NO 18 OF SIGAMANI NAGAR EXTN LAY OUT IN SURVEY NO 203/4, 203/5 OF MADIPAKKAM VILLAGE SAIDAPET TQ CHENGLEPET DT. FOR MV. SY PRAKASH SCALE (1"=8'0") 1:100

REFERENCE

D DOOR	3'3" x 6'6"	99 x 198	W WINDOW	3'0" x 4'6"	91 x 137
D ₁ "	2'6" x 6'6"	76 x 198	W ₁ "	5'0" x 4'6"	152 x 137
V VENTILATOR	3'0" x 2'0"	91 x 61	W ₂ "	6'0" x 4'6"	183 x 137

PLOT AREA 2160 SFT
 PLINTH AREA 884 SFT
 OPEN SPACE 1276 SFT

NOTE:

P.P. NO. A/566/90 is cancelled and thus revised PP NO. A/1623/90

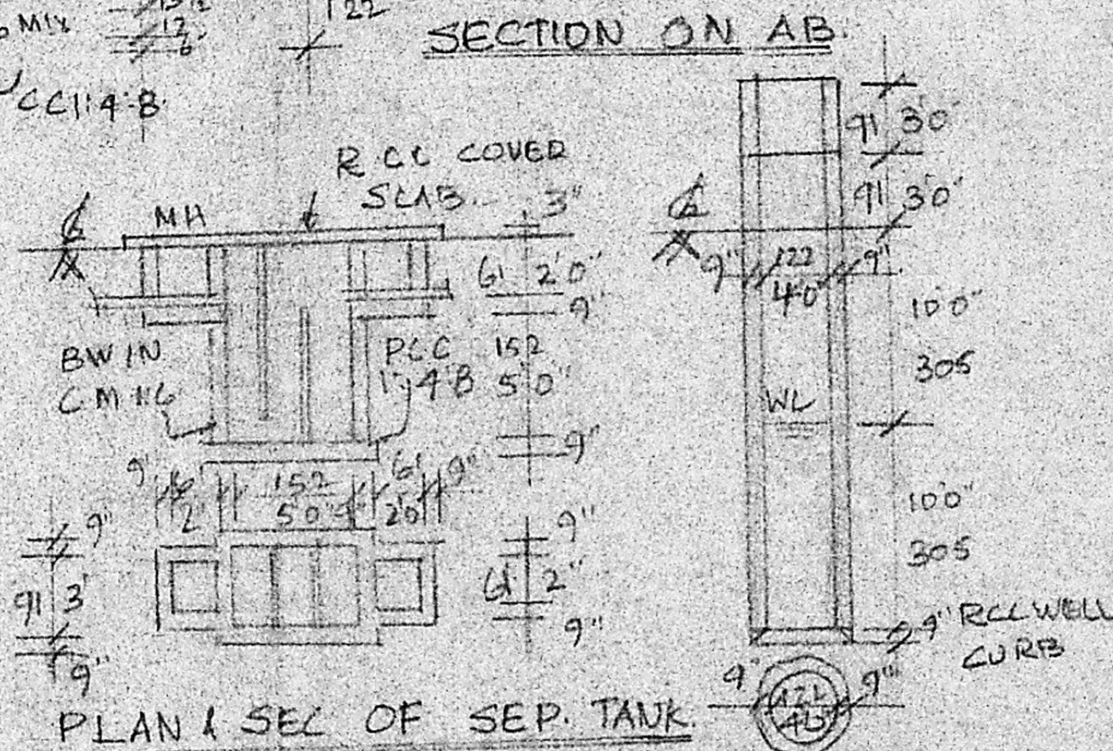
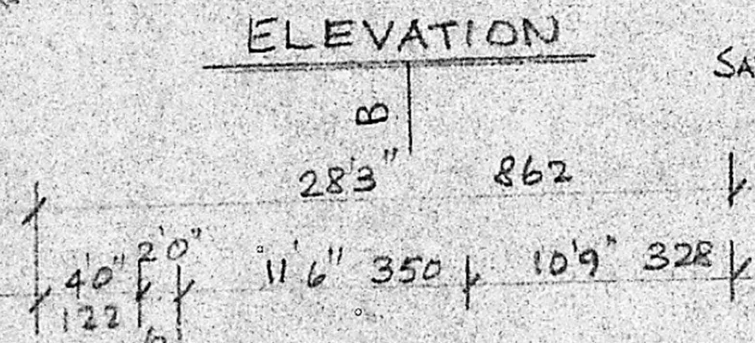

PLAN & SEC OF WELL

Planning Permit No. A/1623/90

APPROVED

SUBJECT TO THE CONDITIONS IN THIS OFFICE ORDER.

No. A2/23585/90. D.T.: 10.12.90

C. R. Umialy
10/12/90

FOR MEMB: CHIEF M. URBAN DEVELOPMENT AUTHORITY MADRAS-5 600 008.

L. Prakash
 OWNER

A. ARUNACHALAM, D.C.E.
 CORPORATION LICENSED SURVEYOR
 ALANDUR, AMBATTUR, TOWNSHIP - ES NO. 91
 2, KALAINGAR KARUNANITHI ROAD
 ANEIGALAM, MADRAS-92
 ENGINEER

